

# Plat of Survey

Being a part of the East half (1/2) of the North 3/4 of the Northwest quarter (1/4)  
of Section 15, Township 7 North, Range 3 East, Jefferson Township, Williams County, Ohio.

For... Linda Susan Miller

OR 194 Pg. 1653

Co. Rd. K

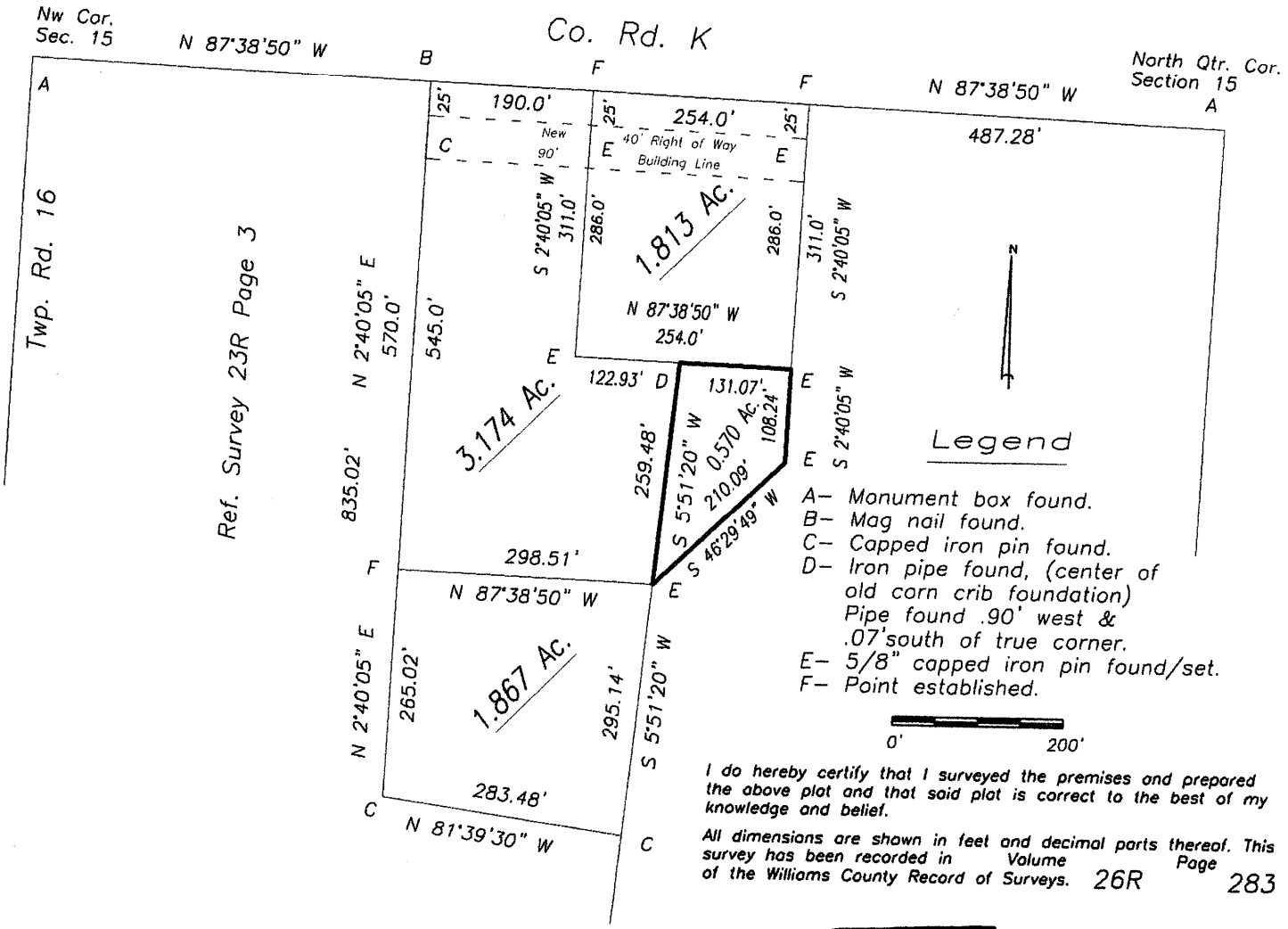

- Legend**
- A- Monument box found.
  - B- Mag nail found.
  - C- Capped iron pin found.
  - D- Iron pipe found, (center of old corn crib foundation)  
Pipe found .90' west & .07'south of true corner.
  - E- 5/8" capped iron pin found/set.
  - F- Point established.

I do hereby certify that I surveyed the premises and prepared the above plat and that said plat is correct to the best of my knowledge and belief.

All dimensions are shown in feet and decimal parts thereof. This survey has been recorded in Volume 26R Page 283 of the Williams County Record of Surveys.

Thomas J Henry  
9-27-16  
Thomas J Henry, Registered Surveyor No. 6787

